Fermilab
AD/ES&H

Booster Beam Line Interlock Detectors

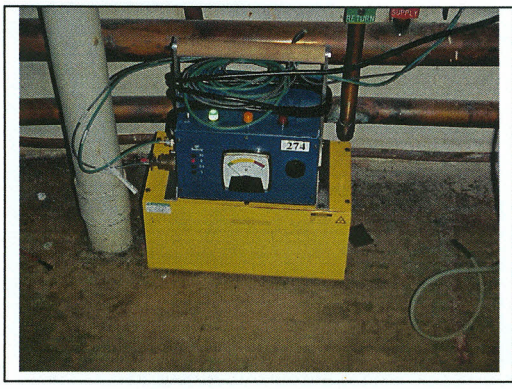

Booster Long 13 Extraction MUX Quad/Add: 0-208
Booster Long 13 MUX Quad/Add: 0-209
Booster Short 13 MUX Quad/Add: 0-210
Booster Long 14 MUX Quad/Add: 0-211
Booster Short 14 MUX Quad/Add: 0-212
QF=5 (Neutron)
Setpoint: 5 mR/hr integrate card design

Located in the East Booster Gallery. This is a generic gallery chipmunk picture.

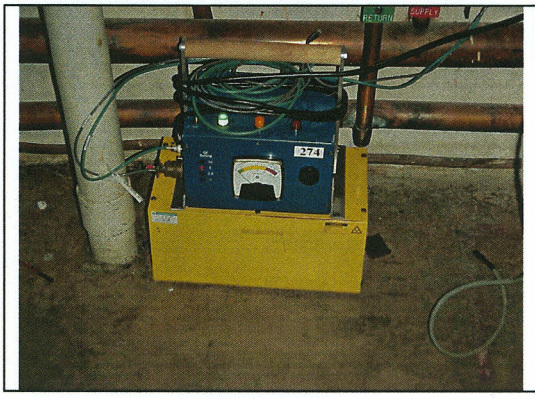

Booster Long 15
QF=5 (Neutron)
MUX Quad/Add: 0-213
Setpoint: 5 mR/hr integrate card design

Located in the south end of the Transfer Gallery. This is a generic gallery chipmunk picture.

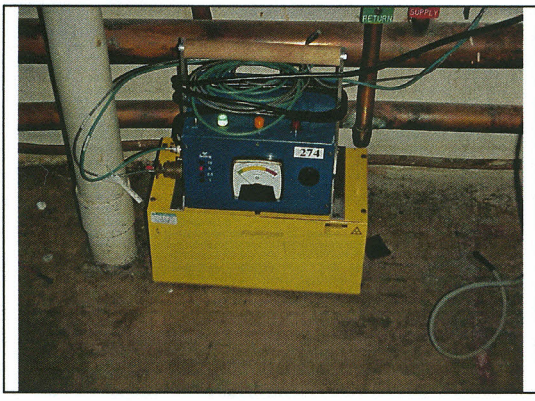

Booster Short 15 MUX Quad/Add: 0-214
Booster Long 16 MUX Quad/Add: 0-215
Booster Short 16 MUX Quad/Add: 0-216
QF=5 (Neutron)

Setpoint: 5 mR/hr integrate card design

Located in the East Booster Gallery. This is a generic gallery chipmunk picture.

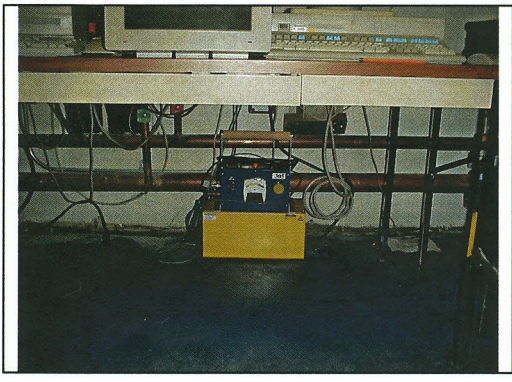

Booster Long 17
QF=5 (Neutron)
MUX Quad/Add: 0-217
Setpoint: 5 mR/hr integrate card design

Located in the East Booster LLRF Room.