Linac Lower Level Gallery TL#5
QF=5 (Neutron)
MUX Quad/Add: 2-035
Setpoint: 50 mR/hr rate card design

Located in the Linac Lower Level Gallery on the west wall above the transmission line penetration for RF station #5.

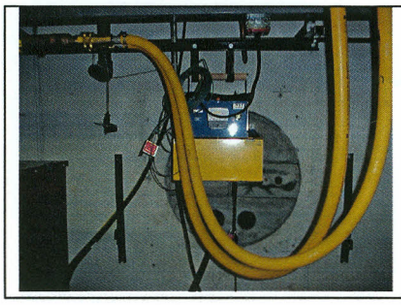

Linac Lower Level Gallery TL#6
QF=5 (Neutron)
MUX Quad/Add: 2-036
Setpoint: 10 mR/hr rate card design

Located in the Linac Lower Level Gallery on the west wall next to a former RF station transmission line penetration.

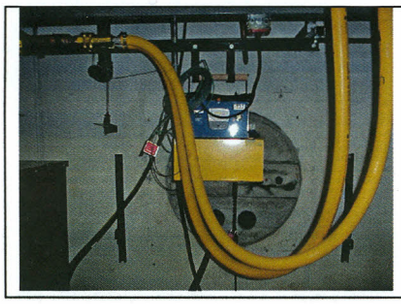

Linac Lower Level Gallery TL#7
QF=5 (Neutron)
MUX Quad/Add: 2-037
Setpoint: 10 mR/hr rate card design

Located in the Linac Lower Level Gallery on the west wall next to a former RF station transmission line penetration.

Linac Lower Level Gallery TL#8
QF=5 (Neutron)
MUX Quad/Add: 2-038
Setpoint: 10 mR/hr rate card design

Located in the Linac Lower Level Gallery on the west wall next to a former RF station transmission line penetration.

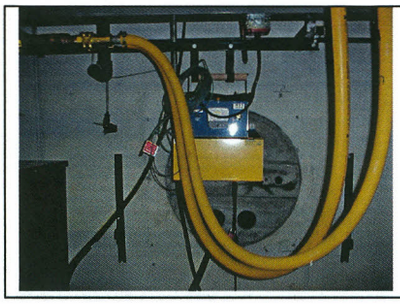

Linac Lower Level Gallery TL#9
QF=5 (Neutron)
MUX Quad/Add: 2-039
Setpoint: 10 mR/hr rate card design

Located in the Linac Lower Level Gallery on the west wall next to a former RF station transmission line penetration.