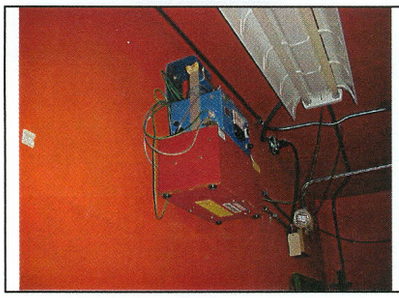

400 MeV Labyrinth Leg 2
QF= 4(Neutron) (default)
MUX Quad/Add: 2-040
Setpoint: 300 mR/hr rate card design

Located in leg 2 of the Linac 400 MeV labyrinth, on the west wall, ~ 8 ft. high. Note: need a small ladder.

Linac Dump #1 Berm Upstream
QF=5 (Neutron)
MUX Quad/Add: 2-027
Setpoint: 2.5 mR/hr rate card design

Located on the south end of the Linac berm. The doghouse furthest away in the picture houses this detector

Linac Dump #1 Berm Downstream
QF=5 (Neutron)
MUX Quad/Add: 2-028
Setpoint: 2.5 mR/hr rate card design

Located on the south end of the Linac berm. The closest doghouse in the picture houses this detector

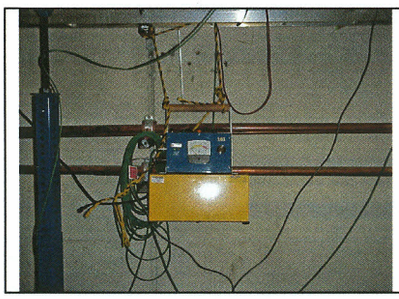

Booster Chute
QF=5 (Neutron)
MUX Quad/Add: 2-044
Setpoint: 50 mR/hr rate card design

Located in the Booster enclosure near the 400 MeV injection line, where it leaves the Booster Chute.

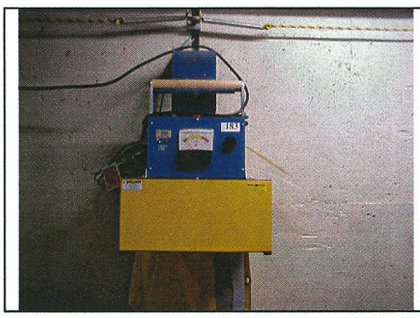

Booster Tunnel-Dump #1
QF=5 (Neutron)
MUX Quad/Add: 2-053
Setpoint: 50 mR/hr rate card design

Located in the Booster enclosure near Booster Period 23.