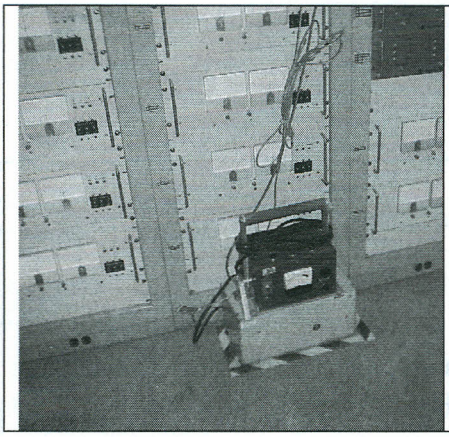

Muon Campus: Service Buildings AP-10, 30, & 50 Detectors
QF= 5 (Neutron)
MUX Quad/Add: See Muon Campus Interlock Detector Attachment
Trip point: 2.5 mR/hr

Location: Typical Muon Gallery detector placement have most detector names corresponding to the rack name it is adjacent to. However, there are some exceptions such as rollup doors etc.

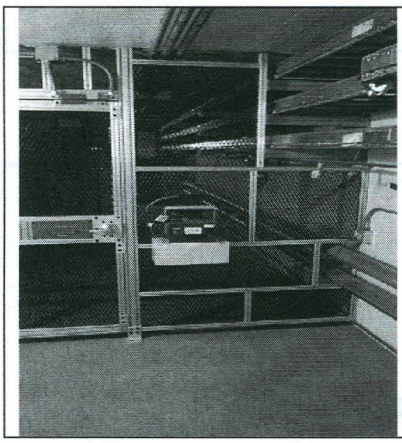

Muon Campus: M4A Extraction Gate
MUX Quad/Add: 2-111
QF= 5 (Neutron)
Trip point: 1 mR/hr

Location: North end of M4 Line on Mu2e side of labyrinth gate.

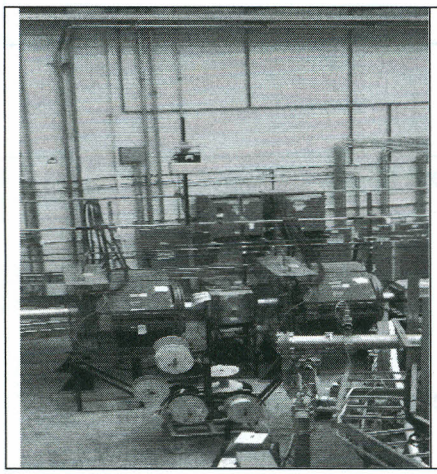

Muon Campus: MC-1 DS of Q023
MUX Quad/Add: 1-001
QF= 5 (Neutron)
Trip point: 2.5 mR/hr

Location: MC-1 Pit area between Q023 & 024. This detector is setting 12' high. Will need a tall ladder or lift-a-loft to replace.