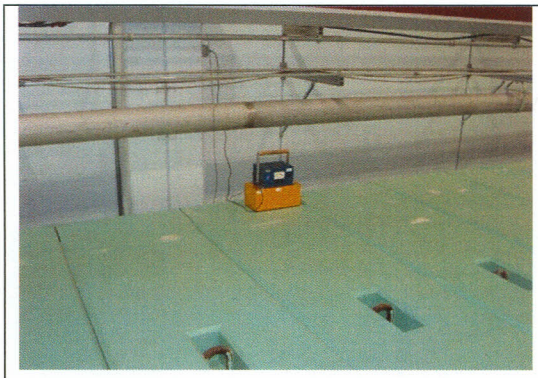		NML Roof Column E QF:5 Mux Quad/Add: 3-237 ACNET device name: G:RD3237 Chipmunk located on cave roof west side north of photo above
		NML North Gate QF:5 Mux Quad/Add:3-232 ACNET device name: G:RD3232 Chipmunk located on north gate cave entrance
		NML East Cave Gate QF:5 Mux Quad /Add: 3-226 ACNET device name: G:RD3226 Chipmunk located on east side cave gate
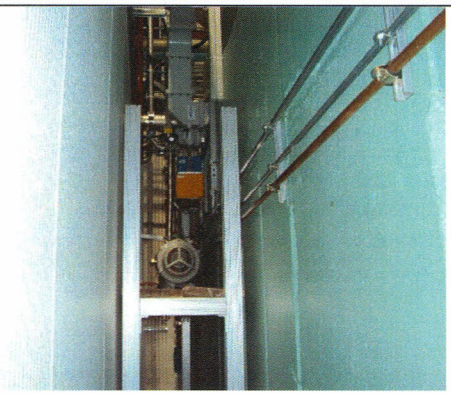		NML Pen 1 QF:5 Mux Quad/Add: 3-224 ACNET device name: G:RD3224 Chipmunk located east side cave wall