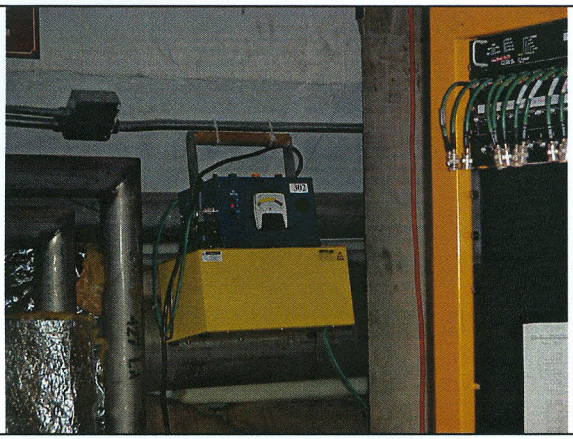

D0 South Shield Wall
MUX Quad/Add: 2-195
QF=5(Neutron)
Trip point: 5 mR/hr

Location: The South-West corner of the D0 Assembly Hall, adjacent to the shield wall.

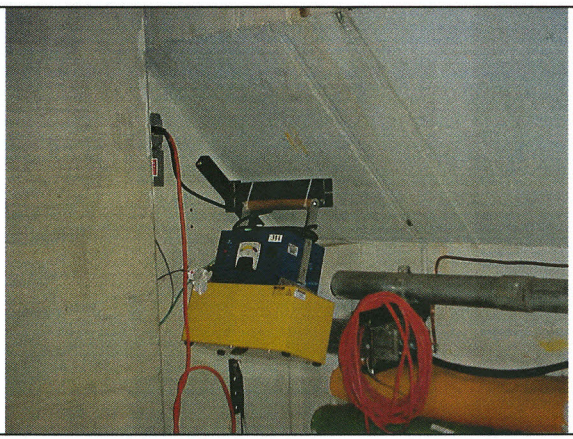

D0 North Shield Wall
MUX Quad/Add: 2-196
QF=5(Neutron)
Trip point: 5 mR/hr

Location: The North-West corner of the D0 Assembly Hall, adjacent to the shield wall.

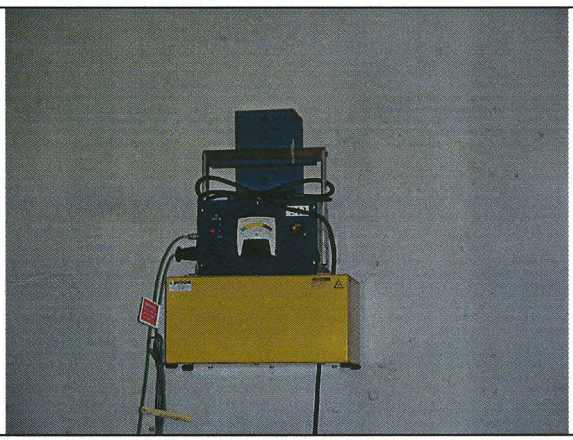

D0 South Stairwell
MUX Quad/Add: 2-197
QF=5(Neutron)
Trip point: 5 mR/hr

Location: Level 2 of the South-West stairwell, underneath the stairs.