Tev: F-Sector

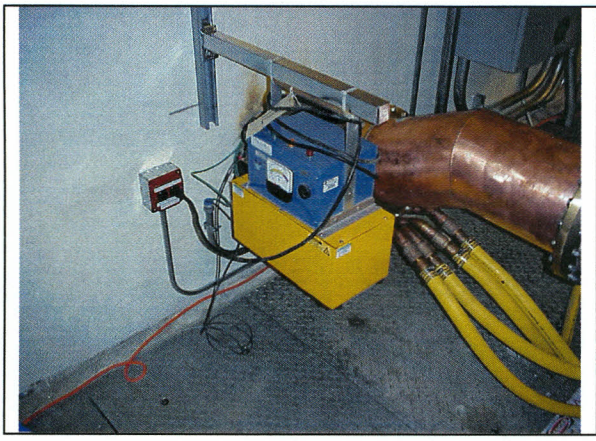

F0 Pen #1, #2, #3, #4, #5, #6, #7 and #8
MUX Quad/Add: 2-228, 2-229, 2-230, 2-231, 2-232, 2-233, 2-234, 2-235
QF=5(Neutron)
Trip point: 5 mR/hr

Location: F0 Service Bldg. RF Power Supply Room. In order from left to right as facing the penetrations.

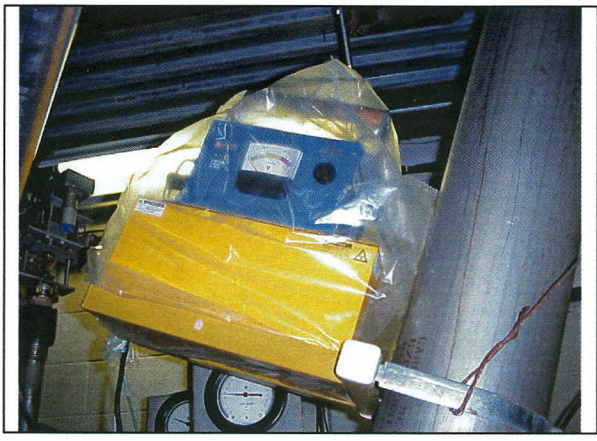

F1, F2, F3, & F4 Refrigeration Bldgs
MUX Quad/Add: 2-244, 2-246, 2-250 & 2-252
QF=5(Neutron)
Trip point: 50 mR/hr

Location: Approximately the middle of each refrigeration building, suspended above the cryo penetration.

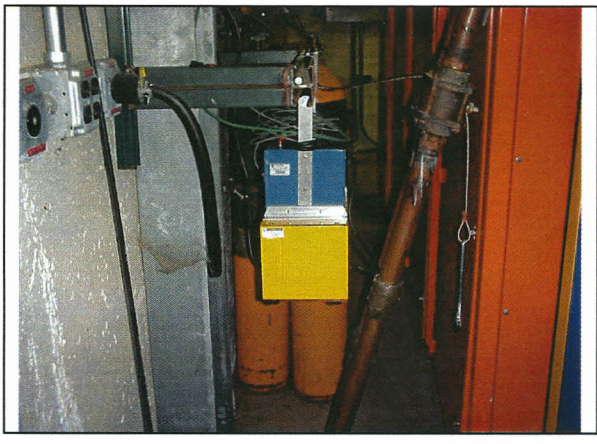

F23 Kicker Bldg
MUX Quad/Add: 2-247
QF=5(Neutron)
Trip point: 50 mR/hr

Location: F23 Kicker Bldg