ODH Investigation Emergency Response Procedure - FIELD

ADDP-OP-0014

3 December 2019

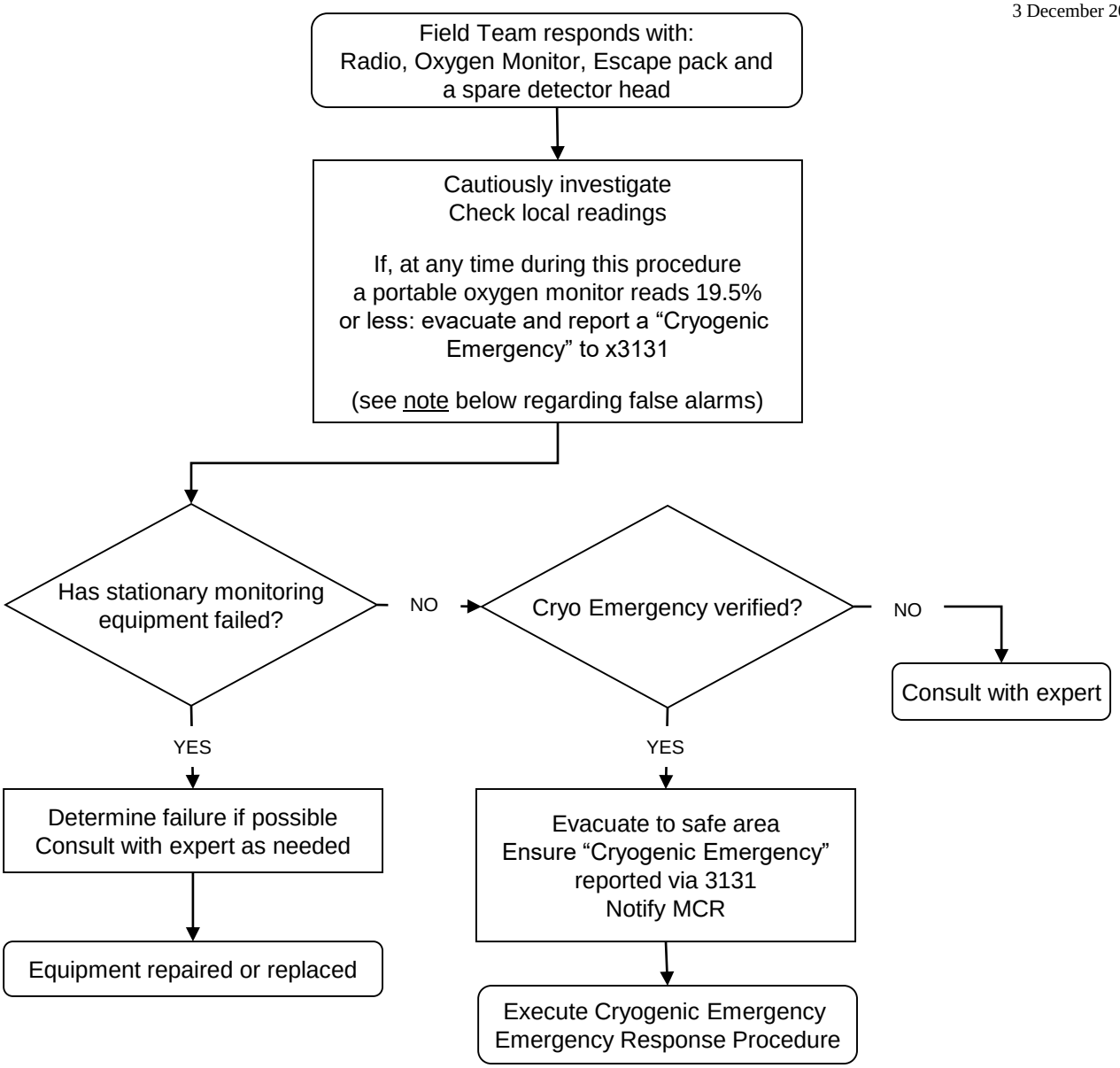

Note: If an oxygen monitoring chassis loses power, each of its active channels will go into alarm.

Reviewed by: _____ Date:_____

(AD ES&H)

Approved by: _____ Date:_____

(AD Ops Head/Designee)